

Foxtales

February, 2016



Monthly Meetings are held the first & third Wednesday of the month at THE BAR on Lynndale In Appleton.

Upstairs - Social 7 pm

Meeting 7:30 pm

Next Meetings:

February 3rd

&

February 17th

Check out our web site:

www.slyfoxskiclub.org

PLEASE JOIN US

**Happy
Valentine's
Day!**

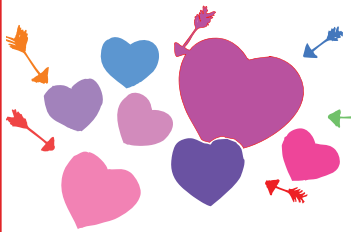

Inside this issue:

President's Column	1
Happy Hours & Birthdays	2
Big Snow Wrap-up	2
Friends of the Fox Program	3
For Sale Corner	3
Sly Fox Trip List	4
Gelandesprung Trip List	5
Membership Sign-up Form	6
Gelandesprung Trip Sign-up	7
Breckenridge Sign-up	8
Sponsor Ads	9

President's Column *Fontaine of Knowledge*

It's Ground Hog Day, and I have the feeling that Punxatawny Phil is going to see his shadow and we will have 6 more weeks of skiing. I see we are expecting 6-8 inches here in the Fox Valley, and up to a foot in Marquette. That will make for some good skiing at Marquette this weekend for our Marquette. There is still time for last minute sign-ups at our Wednesday Feb 3 Sly Fox meeting at The Bar.

We got back from our Big Snow Trip a few weeks ago, a great time. See our trip leader's report elsewhere in the Fox Tales.

The Sly Fox meeting on Wednesday Feb 17 will be our pretrip meeting for the Whistler trip.

It is time to talk about club leadership for the 2016-2017 season. It is the officers and volunteers that make the club's activities happen. We are always looking for volunteers to contribute their time, ideas, skills and efforts to keep the party going. Beginning at our next meeting on Wednesday Feb 3, we will begin the process by taking nominations for next season's officers. That includes all offices: Secretary, Treasurer, Vice President, and President. We will take nominations again on February 17 and March 2. The election will take place on Wednesday March 16. So step up and help keep the club keep on skiing. It is a very rewarding and fun job!

Tips Up,
Sam Fontaine



Meet up @ Happy Hour

Start the weekend with the Sly Foxes
FUN BEGINS at 5:30

This is not an official club function but rather just an informal gathering of members for Happy Hour at different locations throughout the month.

- **February 5 - The Bar (on Lynndale) Marquette**
2435 W. Nordale Street, Appleton
920-954-0888
- **February 12 - TGI Friday's**
4699 W. Michaels Drive, Appleton
920-735-0200
- **February 19 - Mr Brews Taphouse**
201 Riverhouse Way, Appleton
920 815-3516
- **February 26 - Outback Steak House**
4287 W. College Avenue, Appleton
920-730-4329
- **March 4 - Osorio's Latin Fusion**
1910 N. Casaloma Drive, Appleton
920-955-3766

Do You have a Happy Hour location that you would like to see the Sly Foxes meet at? Please e-mail: newsletter@slyfoxskiclub.org

Birthdays

February

- 2 - Heather Balda
- 5 - Betty Wochinski
- 7 - Douglas Foley
- 7 - Bill Smith
- 13 - John Olson
- 19 - Dave Marfleet
- 20 - Jeanne Foley
- 20 - Michael Miller
- 25 - Sam Fontaine
- 27 - Steven Pamperin

March

- 1 - Vicki Martinek
- 3 - Jay Curtiss
- 3 - Timothy Reich
- 6 - Ross Buckley
- 6 - Angela Nessel
- 7 - Paul Datta
- 7 - Adam Hanson
- 8 - John Heiberger
- 9 - Mark Delveaux
- 9 - Harley Priebe
- 15 - Michael Weber
- 18 - Kyle Balda
- 28 - Lisa Belau
- 28 - Eric Edwardson
- 28 - Gerald Kimiecik
- 31 - Sandy McMonagle

Big Snow Wrap-Up

We had another great weekend of skiing on Jan 8-9th. We left Appleton and De Pere with a bus load of "eGer" skiers. The subs were great, the movies good and the beer flowed. We had the card players in the back having fun as usual. When we got up to Indianhead, we got our rooms and then some of us went to the bar. The band was "The Miller Brothers". They were really good. It was snowing when we got there and it continued to snow all night. The next morning we woke up to 3+ inches of fresh powder! Mother Nature was not done yet though. It continued to show all day. Sometimes even a white out. The temperature was in the 20's so a really good day of skiing. We ended the day in the bar, in the pool, then in the restaurant. The dinner of tenderloin tips and chicken cordon blue blew us away again. "The Miller Brothers" were in the bar again and some of us did not get enough exercise so we danced the night away. The next morning was a bit chilly, 6 below with a wind chill of -25. Once we ate breakfast and headed out, the sun came out and it really did not feel that bad. It was beautiful! Another good day of skiing. We did watch the Vikings lose! We then headed out. Not everyone was familiar with the "lunar" award. I explained it was when someone does something really dumb! There were numerous nominations and the vote went to Mike Bast! I don't remember what he did but he got the best award--a book to console himself --"A home is a roof over the pig". If that doesn't say lunar, I don't know what does. All and all- great trip, great skiing, great friends!

Debbie Mossong, Esteemed Trip Leader

FRIENDS OF FOXES REWARDS PROGRAM

FRIENDS OF FOXES REWARDS program benefits the existing members and builds the membership of our club with new members for the enjoyment and benefits of organized group rate discount ski trips, other club sponsored functions and most of all, the camaraderie.

"FRIENDS OF FOXES REWARDS" awards present Sly Fox Ski Club Members with 10 points (or \$10 towards Sly Fox Ski Club sponsored functions) for all New Members they referred, when they join the club.

To receive FOX POINTS, the New Member must document the referring member on their Membership Form when joining the club.

The FOX POINTS can accumulate during the one ski season that they have been earned and can be used towards club trips, renewal of their present membership dues, Spring and Christmas Holiday banquets.

The FOX POINTS must be used by the end of the season on or before April 30th and cannot be carried over to the following year.

The New Member joining the club may not be a past member of the club within the last 4 years or a renewing member.

FOX POINTS are not transferable to another member.

The new and present members must be a minimum of 21 years of age.

The FOX POINTS will be documented by the Treasurer when the New Membership Form with payment is received.

FOR SALE CORNER

Lodging Available – Unable to the Make Trip

Grand Targhee Resort – Right at the Base

Wednesday, March 9th to Monday, March 14th

Only 40 minutes from Jackson Hole

Regular \$794.00

Offered at \$400.00

Email Laura at: lbeckman@richardsbenefits.com
Can also see the website at www.grandtarghee.com



2015 - 2016 SLY FOX TRIP LIST



BIG SNOW - Indianhead & Blackjack

JANUARY 8 - 10, 2016

COST - \$275 at the Indianhead Resort
Double Occupancy (w/ Hot tub & Pool)



Initial deposit \$100

Includes: Bus ride, subs on the bus up to Wakefield, 2 nights lodging at the Indianhead Lodge, 2 breakfasts & 1 dinner, 2 lift tickets - Indianhead on Saturday & Blackjack on Sun. The bus will depart from Wal-mart in Depere at 5:30 pm and from The Bar in Appleton at 6:00 pm. Return trip includes a stop for food in Minocqua (on your own) and return around 10:30 pm on Sunday. **Trip Leader: TBA**



MARQUETTE MOUNTAIN

FEBRUARY 5 - 7, 2016

COST - \$240 at the Ramada Inn-Double Occupancy (w/ Hot tub & Pool)
Initial deposit \$100

Includes: Bus ride, sub sandwiches on the bus, 2 nights lodging, 2 breakfasts, 2 day lift ticket, NASTAR, 2 trail-side lunches. Dinner is on your own (available downtown Marquette). The bus will depart from The Bar in Appleton at 6:00 pm and from Wal-mart in De Pere at 6:30 pm and will return around 10:30 pm on Sunday with a food stop in Escanaba (on your own). LOTS OF FUN!! **Trip Leader: TBA**

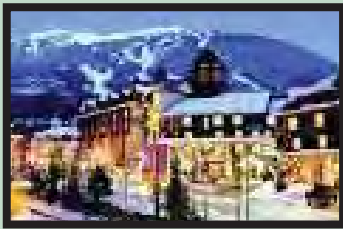

Whistler, Canada & Seattle

FEBRUARY 27 - MARCH 6, 2016

Cost - \$1340 at the Tantalus Lodge, Whistler
(4 people per 2-bedroom condo)

Trip Opens September 11, 2015 - Initial deposit \$500

Includes: Bus Transfer to Chicago Midway, Airfare from Chicago to Seattle. Bus transfer to Whistler. 7 Nights lodging at the Tantalus Lodge, 5 of 7 day lift pass. Bus transfer to Seattle Airport. 1 Night at Hilton Seattle Airport Hotel. Return flight to Milwaukee and bus transfer to Appleton and Green Bay.

Trip Leader: Sam Fontaine 920-337-0975 samfont@athenet.net



Breckenridge, Colorado

APRIL 2 - 6, 2016

Cost - \$950

(4 people per 2 - bedroom condo)

Trip Opens October 7, 2015 - Initial deposit \$250



Includes: Bus Transfer to Chicago Midway Airport, Airfare from Chicago to Denver. Bus transfer to Breckenridge. Lodging at Sawmill Creek Condominiums, 2 bedroom/2 bath, 3 day lift passes good at Breckenridge, Keystone, Arapahoe Basin, Free shuttle to the Ski Lifts, Return flight Denver to Milwaukee and bus transfer to Appleton and Green Bay.

Trip Leader: Sam Fontaine 920-337-0975 samfont@athenet.net



GELANDESPRUNG SKI CLUB 2015-2016 Trip List

"Going Downhill since 1969"

www.gelandesprung.org

October 9th is the first day to sign up for all Mid-west trips.



Lutsen Mountain & Spirit Mountain

Fri. January 1 - Mon. January 4

Trip cost: \$375.00/pp

Trip Leader: Frank Wickham
920-217-1643

Asst. Trip Leader: Colleen Thompson
608-287-4625



The trip includes:

- Transportation in a deluxe motor coach
- Snacks & beverages on the bus
- 3-nights lodging at Shoreline Inn, Grand Marais
- Continental breakfast
- Aspen Lodge pool/hot tub (0.4 miles away with shuttle available)
- 2-day lift ticket at Lutsen / 1-day lift ticket at Spirit Mountain

THEME: Best Green Bay Packers outfit. Wear your best Green & Gold.

The bus loads at Walmart in DePere, 10:30 am & leaves at 11:00 am Sharp!

\$100 deposit is due at signup. Balance is due by Dec. 15th.



Beaver Creek, CO

Sat. January 23 - Sat. January 30

Trip cost: \$1495.00/pp

(SEE FULL PAGE SIGNUP)

**LIMITED
OPENINGS**



**BOYNE
HIGHLANDS**

nub's nob

Boyne Highlands & Nub's Nob

Fri. February 19 - Sun. February 21

Trip cost: \$430.00/pp

Trip Leader: Gary Wisneski
920-309-0909

Asst. Trip Leader: Dean Hoegger
920-495-5127

The trip includes:

- Transportation in a deluxe motor coach
- Snacks & beverages on the bus
- 2-nights lodging with full breakfast and 1 dinner
- 1-day lift ticket at Boyne Highlands / 1-day lift ticket at Nub's Nob

THEME: Best Joke Contest. Tell the best joke you've heard in the last 40 years.

The bus loads at Walmart in Depere, 1:30 pm & leaves at 2:00 pm Sharp!

\$100 deposit is due at signup. Balance is due by Feb. 2nd.



Marquette Mountain Day Trip - Spring Carnival

Sun. March 20

Trip cost: \$90.00/pp

Trip Leader: George Thompson
608-354-1023

Asst. Trip Leader: Colleen Thompson
608-287-4625

The trip includes:

- Transportation in a deluxe motor coach
- Snacks & beverages on the bus
- Pig roast lunch
- 1-day lift ticket
- Free NASTAR & group spring activities (firehose race, slush cup, etc.)

THEME: Best Hawaiian attire. Wear your favorite Hawaiian shirt or grass skirt. Aloha!

The bus loads at Walmart in Depere, 5:30 am & leaves at 6:00 am Sharp!

Full payment is due by March 1st.



Membership Form 2015-2016

Membership runs from May 1 to April 30 to anyone over the age of 21.

Please complete the **ENTIRE** form and sign.



Name: (1) _____ Birth Month: _____ and Day: _____

Name: (2) _____ Birth Month : _____ and Day: _____

Address: _____

City: _____ State: _____ Zip Code: _____

Home Phone Number: _____ Cell Phone (optional): _____

E-mail address: (1) _____ (2) _____

In the event of an emergency, please contact: _____ Phone: _____

New Member Referred by: (Enter Sly Fox member name) _____

Circle One

How would you like to receive the "Foxtales" newsletter? (Mailed only if you do not have E-mail) E-mail OR Mail

Would you like to be a Trip Leader?

For an Out West Trip?

Yes

No

For a Midwest Trip?

Yes

No

Would you like to be serve on a committee?

Yes

No

Please recommend one ski destination you'd like to see the club take a trip to: _____

Membership Dues

Membership Type	If Paid by 10/31/15	If Paid After 10/31/15
New Member	\$25	\$25
New Married Members (as defined by the IRS)	\$40	\$40
Renewing Single	\$25	\$35
Renewing Married (as defined by the IRS)	\$40	\$50

Please mail your check for dues made out to: **Sly Fox Ski Club**

PO Box 1613

Appleton, WI 54912-1613

PLEASE READ BEFORE SIGNING

I certify that I am at least 21 years of age and do hereby accept the policies and practices of the Sly Fox Ski Club. I understand that in my participation in club-sponsored events carries a degree of risk of injury or death. I hereby unconditionally waive and release the Sly Fox Ski Club, its officers, directors, agents, and members from any and all liabilities arising from any injury, property damage or loss I may suffer as a result of my actions. Further, I hereby grant full permission to any and all foregoing to use any photograph, videotape, motion pictures, recordings, or other record of any ski club event for any legitimate purpose. Please see the current Sly Fox Club policies or view them at the website listed below.

Signature: _____ Date: _____

Signature: _____ Date: _____

For current trip policies and other details, please see the website: **www.slyfoxskiclub.org**



Gelandesprung Ski Club

2015-16 Season Trip Sign-up / Payment Sheet

Include a copy of this form with every payment

Name _____
 (Full Proper Name is Required for Flights & International Travel)

Male Female

Name _____
 (Full Proper Name is Required for Flights & International Travel)

Male Female

Ski Club Affiliation: Gelandesprung Sly Fox Non-Member (30 days before trip)

Is my membership paid for 2015/16? Yes No **Is my waiver signed for 2015/16?** Yes No } If NO, include Membership Application / Waiver Form

Ski Trip	Ski Dates	Trip Cost	Payment Due Dates
<input type="checkbox"/> Lutsen & Spirit, MN <input type="checkbox"/> No Lift Pass	Jan. 1-4	\$375/pp	<input type="checkbox"/> \$100 deposit is due at sign up <input type="checkbox"/> Balance is due by Dec. 15th <hr style="border: 0; border-top: 1px solid black;"/> <i>Roommate Request</i>
<input type="checkbox"/> Beaver Creek, CO	Jan. 23-30	\$1,495/pp	<div style="text-align: center; color: red; font-weight: bold; font-size: 1.5em;">LIMITED OPENINGS</div> See Full Page Info/Sign up Form
<input type="checkbox"/> Boyne Highlands Nub's Nob <input type="checkbox"/> I am 70+ years old (YIPPEE! Deduct \$92) <input type="checkbox"/> No Lift Pass	Feb. 19-21	\$430/pp	<input type="checkbox"/> \$100 deposit is due at sign up <input type="checkbox"/> Balance is due by Feb. 2nd <hr style="border: 0; border-top: 1px solid black;"/> <i>Roommate Request</i>
<input type="checkbox"/> Marquette Mt. Day Trip <input type="checkbox"/> I am 65+ years old (HOORAY! Deduct \$5) <input type="checkbox"/> No Lift Pass	Mar. 20th	\$90/pp	Full Payment is due by March 1st
Check Amount		\$ _____	Check # _____

Before signing up for a trip, please review our [Club Policies for Ski Trips and Refund/Discount Policies.](#)

Mail to: Gelandesprung Ski Club, PO Box 10422, Green Bay, WI 54307-0422

The Sly Fox Ski Club is going to ski



Breckenridge, Colorado

Sat. April 2 to Wed. April 6, 2016

\$950

Open for sign-ups on Oct 7, 2015

Trip Includes:

Motorcoach travel from Green Bay and Appleton to Chicago Midway Airport
Leaving at 6 am, Returning to Appleton at 5 pm
Southwest Airlines from Chicago to Denver. Returning Denver to Milwaukee
Motorcoach transfer to Breckenridge.
Lodging at Sawmill Creek Condominiums. 2 bedroom/2 bath
Free shuttle to the Ski Lifts. Ski-in via 4 O'Clock Run
Hot Tubs located on premises. Walking distance to downtown Breckenridge
3 Day Lift Pass. Good at Breckenridge, Keystone, Arapahoe Basin

Fine Print: You must be a member of the *Sly Fox Ski Club* or *Gelandesprung Ski Club* to participate.

Make payments to: Sly Fox Ski Club, PO Box 1613, Appleton WI 54912

Payment Schedule: Trip is open for sign-up on Oct 7, 2015 either in person or by mail postmarked on Oct. 7

Do not mail deposit before Oct. 7, it will go to the back of the line. Only 40 air and 40 lodging spots are available.

\$250 Deposit on sign-up; \$350 by Dec 2, 2015, Balance by Jan. 20, 2016

A \$10 late charge will be assessed for payments made after these dates.

Cancellations: Full Refund before Dec 2, 2015 ; \$100 Cancellation fee before Jan 20, 2015

After Jan 20, 2016, Refunds are limited to whatever refunds we can obtain

from the lodging , airlines and lift operator, less \$100 cancellation fee.

Questions? Call Sam Fontaine days: 920-337-0975 or email samfont@athenet.net

Do not mail before October 7, 2015

Yes, sign me up for the Breckenridge trip. I have read the conditions stated above and agree to the terms.

NAME exactly as it appears on your government issued photo ID.

Skier 1 _____ Skier 2 _____

Date of Birth (Mo/Day/year) Skier 1 _____ Sex (M/F) _____ Skier 2 _____ Sex (M/F) _____

Address _____

Home phone number with area code _____ Cell phone number _____

Email address _____

Signature: Skier 1 _____ Date _____ Skier2 _____ Date _____

Questions? Contact Sam Fontaine, samfont@athenet.net

Hergert

SKI - SPORT
MARINE

SKIS K2 • SALOMON • NORDICA • FISCHER
SNOWBOARDS BURTON • SNOJAM
SNOWSHOES TUBBS
CLOTHING OBERMEYER • PENDELTON • NILS
BURTON • WESTCOMB • WOOLRICH
SMARTWOOL • OUTDOORGEAR

HWY 21 E. TO RIVER **1232 N. SAWYER ST.**
920-231-8520 **OSHKOSH**
LATITUDENORTHSPTS.COM



**FOX VALLEY'S NO.1 DESTINATION FOR SKIS,
BOOTS, BINDINGS, OUTERWEAR & MORE!**

Full Service Tune Shop • Expert Staff

200 North Mall Drive • Appleton, WI
920-731-3652 • www.OutdoorOutletGear.com



SPORTS - FOOD - FUN

www.meetatthebar.com

2435 W. Nordale Drive
Appleton, WI 54914

Phone (920) 954-0888
Fax (920) 954-1700

DELIVERY 13 hours a day!
7 days a week-our entire menu 11am to
Midnight to all Grand Chute, Appleton &
Greenville homes & businesses

40 Cent Traditional Wings ALL day
Sunday, Monday & Tuesday

50 Cent Boneless ALL day Wednesday

Broasted Chicken Dinners \$8.99 w/
all you can eat Sunday & Wednesday

Get \$5.00 OFF on \$25.00
Expires November 13, 2016

Experience the Difference



*Ride in comfort to your
favorite ski destinations
this winter.*

LAMERS

The Passenger Professionals[®]
1-800-236-1240 GoLamers.com

DELUXE MOTOR COACH CHARTERS • TOUR PLANNING SERVICES



Save the Dates:

Gelandesprung Ski Trip - March 20, 2016
Sly Fox Ski Trip - February 5 - 7, 2016

Wait ... can't make this trip?? Call Jesie
for special pricing.
(800) 944-7669 ext 10

www.marquettemountain.com



Comfort Control SYSTEMS INC.

Heating & Cooling

1550 Mid Valley Drive, DePere, WI 54115

RON QUICK (920) 336-7112
President 1-800-310-7112
comfortcontrolsystems.com FAX: (920) 336-7953



APPLIANCES • ELECTRONICS • FURNITURE • BEDDING

Why Shop Anywhere Else? **In Business Since 1951**

Appleton (920) 730-4477 • Green Bay (920) 498-6200
Oshkosh (920) 426-8787 • www.vanvreesdes.com

Windsong Lodging
BESSEMER, MI

One Bedroom Condo Rentals for Skiers

- Hot Tub
- Wi Fi
- Kitchens
- Pet Friendly

\$80 - \$135

Nightly

Close to Wolverine &
ABR Cross-Country
Ski Trails

www.windsong-lodging.com Ph: 920-427-6086
E-mail: windsonglodging@yahoo.com

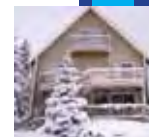

*Two blocks from
Powderhorn's Main
Lodge*

TIMOTHY M. REICH
Attorney at Law

Estate Planning, Trusts, Elder Law,
Getting (Re)Married Agreements,
Wills, Trusts, Probate & Real Estate

'Sound Legal Advice That Makes a Difference'

REICH LAW FIRM, LLC Phone: (920) 738-1093
3415 Commerce Court Cell: (920) 585-1212
Appleton, WI 54911 Home: (920) 738-0071
E-mail: tmreich@aol.com

It is Strongly Recommended that You Update Your
Estate Planning Documents "Before Something Happens".



SkiGranitePeak.com

Sly Fox Ski Club
PO Box 1613
Appleton, WI 54912-1613



Good Times, Good Friends, Good Skiing

www.slyfoxskiclub.org

Board of Directors

President	Sam Fontaine	920-337-0975	President@SlyFoxSkiClub.org
Vice President	Bruce Kettner	920-734-4579	VicePresident@SlyFoxSkiClub.org
Treasurer	Julie Buechner	920-722-8950	Treasurer@SlyFoxSkiClub.org
Secretary	Abby Beck	920-470-3029	Secretary@SlyFoxSkiClub.org
Advisor	Deb Bramschreiber	920-337-0975	Advisor@SlyFoxSkiClub.org

Volunteer Chairs

Trip Chair	Sam Fontaine	920-337-0975	Trips@SlyFoxSkiClub.org
Newsletter Editor	Sandy McMonagle	920-757-5661	Newsletter@SlyFoxSkiClub.org
Membership Chair	Jim McMonagle	920-757-5661	Membership@SlyFoxSkiClub.org
Social Chair	Vicky Voght	920-216-5412	
Historian	Jane Kurath	920-731-8621	